

# Ottorino Respighi Fountains of Rome

## TROMBA 1<sup>a</sup>

### La fontana di Valle Giulia all'alba.

Andante mosso

*IN SI<sup>b</sup>* 13 1 11 *CON SORDINA* 2 *poco rit.*

Poco più mosso

7 (CON SORDINA) 2 3 10 Tempo I<sup>o</sup>

### La fontana del Tritone al mattino.

Vivo

3 (Corni) 3 (Corni) 4 4 (CON SORDINA) *f*

Un poco meno (Allegretto) Più vivo (gaiamente)

5 10 5 15 6 13 (CON SORDINA) *ff* *cres.*

7 Più vivo ancora string. 12 3

8 (CON SORDINA) *f* *cres.* *ff* *poco rit.:.....*

a tempo (molto vivo) ..... *ff* *dim.* 3 9 7 *Un poco rall.*

(CON SORDINA) 1 1 3 *pp* *più p* *ppp* *VIA SORDINA*

TROMBA 1<sup>a</sup>

La fontana di Trevi al meriggio.

10 All<sup>o</sup> moderato

2

11 All<sup>o</sup> vivace

*IN LA*

12 *IN SI<sup>b</sup>*

13

14 Più vivace  
(Ritmo di 3 battute)

TROMBA 1ª

3

15 (Ritmo di 4 battute)

Largamente

16

Calmo

Mettere sord.

17

CON SORDINA

Tacet al fine

La fontana di Villa Medici al tramonto.

18 Andante

Meno mosso

Andante come prima

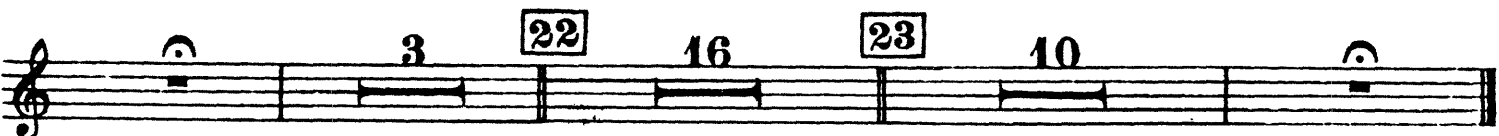
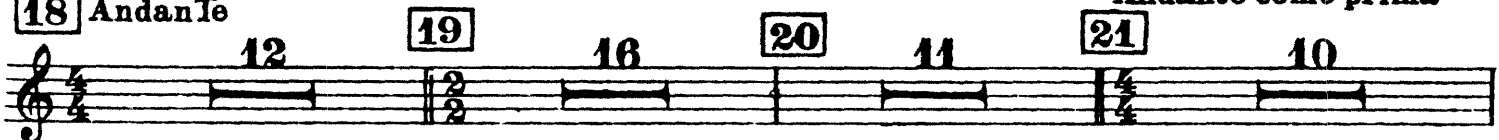

# Ottorino Respighi Fountains of Rome

## TROMBA 2<sup>a</sup>

### La fontana di Valle Giulia all'alba.

Andante mosso *In sol<sup>b</sup>* 13 **1** 11 CON SORDINA **2** 2 *rit.*

Poco più mosso **7** (CON SORDINA) **2** **3** 10 **3** **10** Tempo I.

La fontana del Tritone al mattino  
Vivo **3** **3** **4** **4** (CON SORDINA)

Un poco meno Più Vivo **5** 10 **5** 15 **6** 13 (CON SORDINA)

**7** Più vivo ancora 15

**8** (CON SORDINA) *poco rit.*

*a tempo (molto Vivo)* **3** **9** 7

CON SORDINA **1** **1** VIA SORDINA **3**

La fontana di Trevi al meriggio  
**10** All.<sup>o</sup> moderato **3**

**11** All.<sup>o</sup> vivace *In LA*

TROMBA 2<sup>a</sup>

La fontana di Villa Medici al tramonto.

# Ottorino Respighi Fountains of Rome

## TROMBA 3<sup>a</sup>

### La fontana di Valle Giulia all'alba.

Andante mosso *In sib* 13 **1** 11 *CON SORDINA* **2** 2

Poco più mosso **7** (*CON SORDINA*) **2** **3** Tempo 1.<sup>o</sup> 10 **3**

### La fontana del Tritone al mattino.

Vivo **3** **3** **4** **4** *f*

Un poco meno **5** Un poco vivo (*quasi*) **10** **5** **15** **6** **13** (*CON SORDINA*) *ff* *cres.*

**7** Più vivo ancora **15**

**8** (*CON SORDINA*) *f* *cres.* *ff* *poco rit.*

*a tempo* (molto vivo) *ff* *dim.* **3** **9** **7**

(*CON SORDINA*) *pp* **1** *più p* **1** *ppp* *VIA SORDINA* **3**

### La fontana di Trevi al meriggio.

**10** All.<sup>o</sup> moderato **11** **11** All.<sup>o</sup> vivace **2** *In La* *fff*

TROMBA 3<sup>a</sup>

La fontana di Villa Medici al tramonto.

